

LOVELL
HOMES

PRESENTS



WILLIAM'S PARK
WYMONDHAM

A JOINT VENTURE WITH



WELCOME TO



Enjoy a new life in the historic Norfolk market town of Wymondham, where the twin towers of the Abbey rise against the backdrop of the Tiffey Valley.

Rural, yet within striking distance of Norwich and with good transport links to London, you and your family can enjoy country living that's not too remote.

We're proud to present William's Park, a traditionally designed and well-built collection of two, three, four and five-bedroom homes with outdoor space and offering versatility for home working with fibre broadband available.



Wymondham Abbey



Lovell uses sustainable products wherever possible. So not only do our homes help look after the environment, but for homeowners, they also offer excellently insulated properties, minimal maintenance and they stand the test of time.

All of our homes are of extremely high quality and specification. Combining carefully considered contemporary design with rigorous build quality, Lovell homes are designed with flair, character and attention to detail. We want your home to be interesting, inviting and individual.

Most of all, once you step through the front door, we want you to know you're home.



Wensum Grange showhome interior



Wensum Grange showhome interior



St Mary's View showhome interior

Every one of the homes we build is built with one crucial extra element: pride. Lovell only builds high quality homes and we make customer satisfaction our number one priority. This means that you enjoy extraordinary value for money, as well as a superior and distinctive home.





SQV
STYLE
QUALITY
VALUE

It's what makes
our homes unique

St Mary's View showhome interior

At Lovell we believe your home should be more than about the right place at the right price. It should also reflect your personality and tastes.

That's why every Lovell home has style, Quality and Value (or SQV, as we call it) built-in from the start, making your new home somewhere you'll be proud to call your own.

S

INSPIRING STYLE

A Lovell home is well-known for contemporary design and featuring the latest in stylish fixtures and fittings, but that's not all. With the Lovell Inspirations range you can add all sorts of extras to make it truly your own.

Q

UNRIVALLED QUALITY

We are particularly proud of the superior specification and workmanship every one of our properties offers, with a rigorous attention to detail you'll simply love.

V

EXCEPTIONAL VALUE

But most of all, you'll love how surprisingly affordable and easy to own a Lovell home can be, especially with the range of purchase options available.



LIFE AT WILLIAM'S PARK



Wymondham has been a bustling market town since Anglo Saxon times. It retains a charming rural Norfolk feel, yet has all the modern facilities you could need.

With Wymondham Abbey, founded in 1107, as a backdrop, much of the town boasts beautiful historic buildings, including The Green Dragon pub, which has served the finest ales since 1371. It's one of several cosy inns and tearooms.

The town boasts Wymondham College, one of the highest-performing state schools in the country, together with Wymondham High Academy and several notable primary schools.

Meanwhile, the town centre has a range of shops and banks nestled around Market Cross, together with other essentials like a Waitrose and Morrisons, doctors' surgeries, post offices and vets.



The White Hart, Wymondham



Wymondham town sign

Waitrose, Wymondham

PLACES TO SEE, LOCATIONS TO EXPLORE



The town boasts a wide variety of interesting independent shops, but for complete retail therapy try Norwich, with its shopping centres like Chapelfield, Norwich Lanes and the Castle Quarter. The city also has lots of cultural events, including shows at the Theatre Royal or live bands at the University of East Anglia LCR and Waterfront.

Fans of the great outdoors will love Thetford Forest, ideal for recreation and home to the Go Ape attraction. The Norfolk Broads need no introduction and are just the other side of Norwich, while the county's coastal gems such as Wells-next-the-Sea, Sheringham and Blakeney are to the north.



Wymondham Leisure Centre



Theatre Royal, Norwich



Marks & Spencer, Norwich



Thetford Forest

There's plenty to do in Wymondham, which is also the perfect base for exploring all the natural beauty that Norfolk offers.

For the active, the town's leisure centre has a gym, swimming pool, sports courts, spa and fitness studio. And for those who like places to visit, there's the Abbey, or you can discover the town's history at the Wymondham Heritage Museum.



IDEALLY LOCATED



Wymondham has excellent transport links. By car, the A11 runs from Norwich, down to Thetford and Cambridge, where it links with the M11 into London. William's Park is 1.5 miles from Wymondham rail station.

FROM NORWICH / THE NORTH

Head West out of Norwich along Newmarket Road/A11, following the signs for Thetford. Continue along the A11 and onto the Hethersett Bypass for three miles, before taking the B1135 exit towards Wymondham. Continue on the B1135, then take the second exit at the roundabout onto Harts Farm Road/B1172. Keep left at the traffic lights and continue along London Road, past the Fire Station and at the roundabout continue over, where you'll find William's Park situated on your left.

FROM THETFORD / THE SOUTH

Head East out of Thetford along Norwich Road/A1075 until you reach the A11. After ten miles, continue along the A11/Attleborough bypass for another five miles before taking the B1172 towards Wymondham. Take the second exit at the roundabout to continue along London Road/B1172. After a further two miles, you'll find William's Park situated on your right.

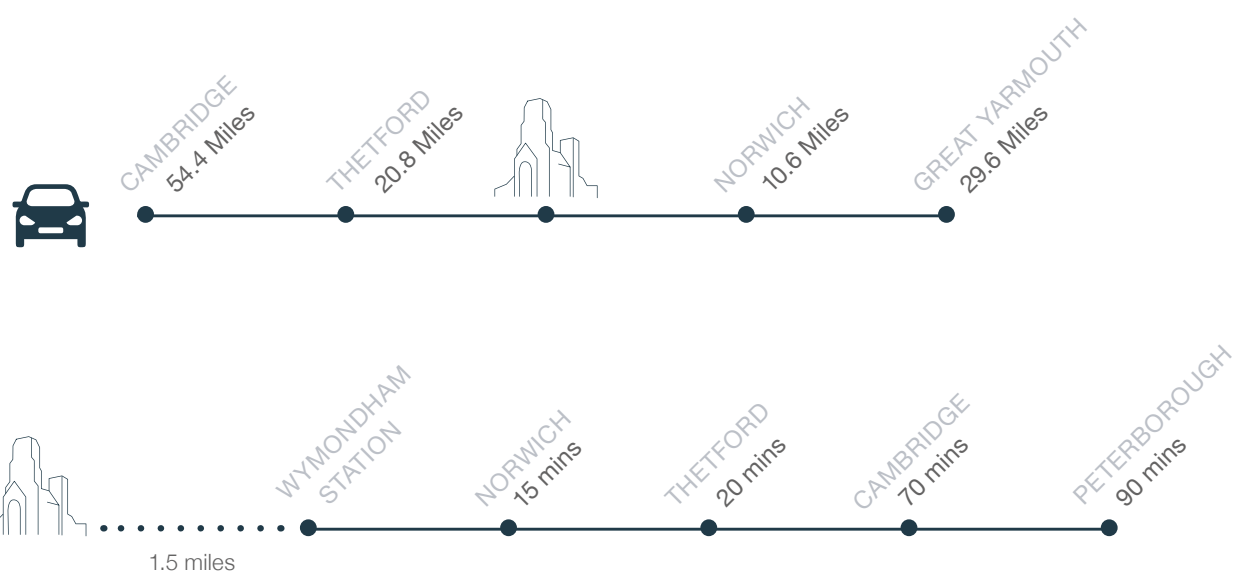

* Distances and times taken from Google Maps.

HOW TO PURCHASE

Buying a new Lovell home couldn't be easier. Follow our guide and you'll be home in no time!



REGISTER

Register your interest with Lovell and we will put you in touch with our Independent Financial Advisor for free advice. You can seek your own advice but you will also need to be qualified by Lovell.



CHOOSE AND RESERVE

Secure your new home with a reservation fee which goes towards the total purchase price. It's then reserved in your name while the legal processes are completed.



KEEPING THINGS MOVING

Pass our Sales Executive your solicitor's details so that we can send on the contract documents. Arrange your mortgage if you need one. You can do this yourself or we can put you in touch with an Independent Financial Advisor to help.



EXCHANGING CONTRACTS

Once you've had your formal mortgage offer, your solicitor will inform you when it's time to exchange contracts. You will now pay your deposit, which will be sent to us with your signed contract.



NEARLY THERE

Under the terms of the contract we need to allow time for financial completion. Once this has happened, we will ask your solicitor to request funds and pay the balance of the purchase price. The deeds are transferred into your name and you now own your new Lovell home!



MOVING IN

We will arrange for your meters to be read on the day of legal completion. Our Sales Executive will hand you the keys and handover certificate.

BLACKMOOR

2 bedroom apartment



BLACKMOOR

2 bedroom apartment

Plots: 7, 8, 38, 39, 91, 92, 123, 124, 143, 144, 169, 170, 308, 309, 310 and 311.

Plots: 214, 216 and 218.

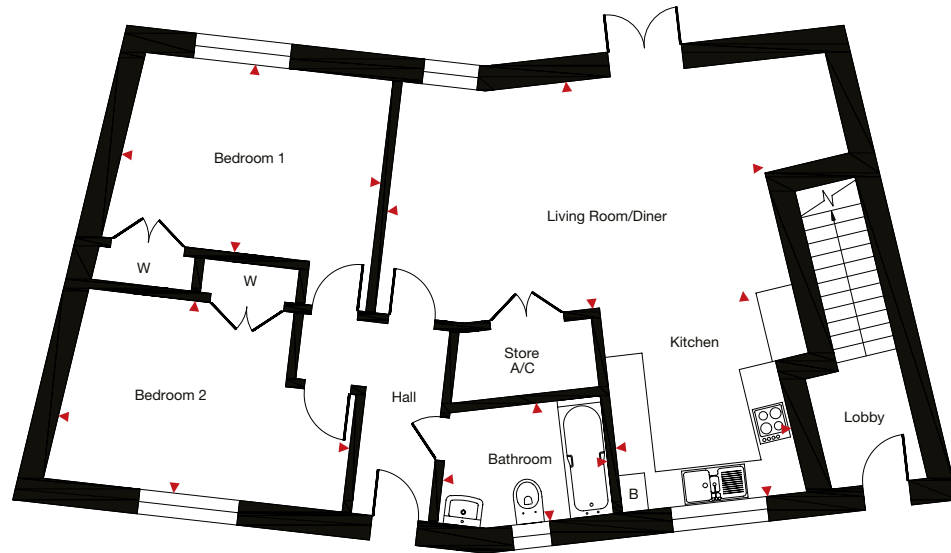

Plots: 215, 217 and 219.

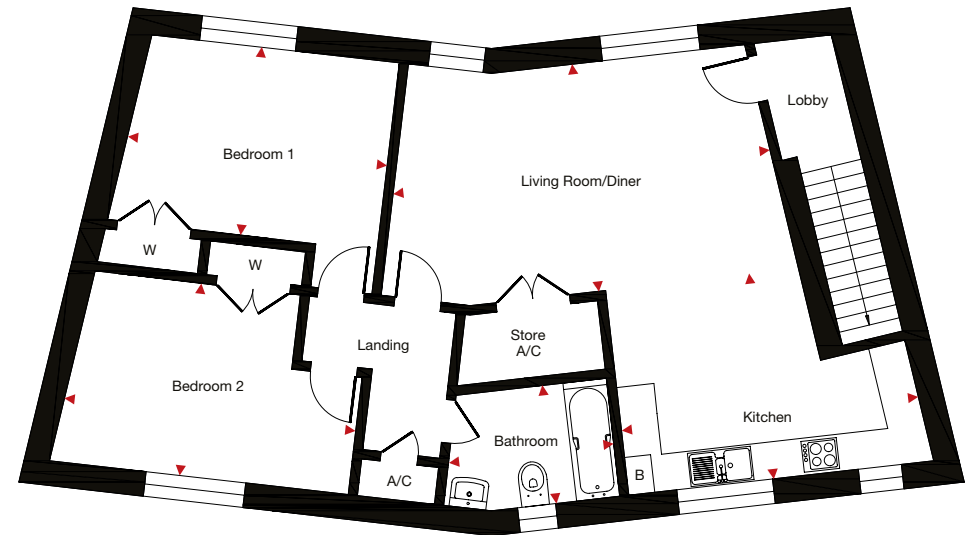

Ground floor apartment

Kitchen	2900mm x 3200mm	9' 6" x 10' 5"
Living/Dining Room	6100mm x 3700mm	20' 0" x 12' 1"
Bedroom 1	4200mm x 3100mm	13' 9" x 10' 2"
Bedroom 2	4700mm x 3100mm	15' 5" x 10' 2"
Bathroom	2600mm x 1900mm	8' 6" x 6' 2"

Please note: Ground floor plot 218 is handed.

First floor apartment

Kitchen	4800mm x 3200mm	15' 8" x 10' 5"
Living/Dining Room	6100mm x 3700mm	20' 0" x 12' 1"
Bedroom 1	4200mm x 3100mm	13' 9" x 10' 2"
Bedroom 2	4700mm x 3100mm	15' 5" x 10' 2"
Bathroom	2600mm x 1900mm	8' 6" x 6' 2"

Please note: First floor plot 219 is handed.

Dimensions stated are within 50mm (2") but should not be used as a basis for furnishings, furniture or appliance spaces etc. Dimensions for such purposes must be verified against actual site measurements. Please note the handing of plots may vary from the floor plans shown. Please check individual plot details with our sales team.

GAINSBOROUGH

2 bedroom home



CGI's are indicative and elevations are subject to change, external finishes and features may vary.

GAINSBOROUGH

2 bedroom home

Plots: 7, 8, 38, 39, 91, 92, 123, 124, 143, 144, 169, 170, 308, 309, 310 and 311.

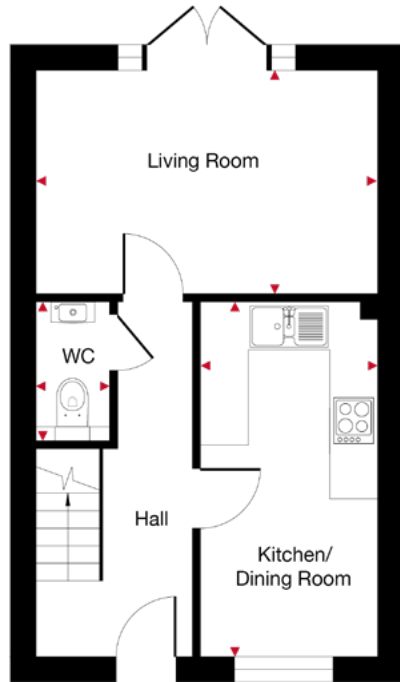

Ground floor

Kitchen/Dining Room 2187mm x 4419mm 7' 01" x 14' 05"
Living Room 4236mm x 2766mm 13' 08" x 9' 00"
WC 1756mm x 918mm 5' 07" x 3' 00"

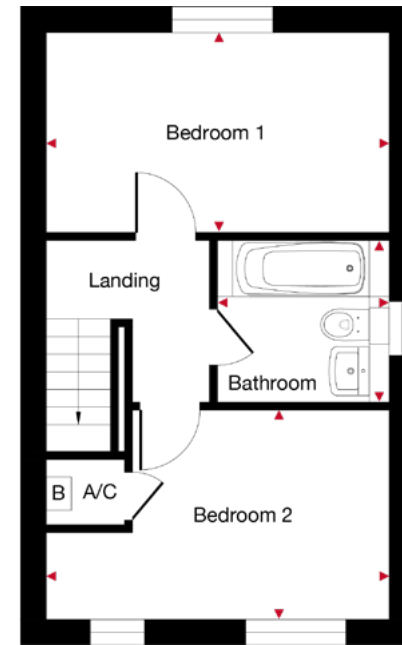

First floor

Bedroom 1 4236mm x 2513mm 13' 08" x 8' 02"
Bedroom 2 4236mm (max) x 2583mm (max) 13' 08" (max) x 8' 04" (max)
Bathroom 2120mm x 1999mm 6' 09" x 6' 05"

Please note: Some of the plots might be handed.

Dimensions stated are within 50mm (2") but should not be used as a basis for furnishings, furniture or appliance spaces etc. Dimensions for such purposes must be verified against actual site measurements. Please note the handing of plots may vary from the floor plans shown. Please check individual plot details with our sales team.

HAINSWORTH

2 bedroom home



CGI's are indicative and elevations are subject to change, external finishes and features may vary.

HAINSWORTH

2 bedroom home

Plots: 134, 135, 141, 142, 162, 163, 288 and 289.

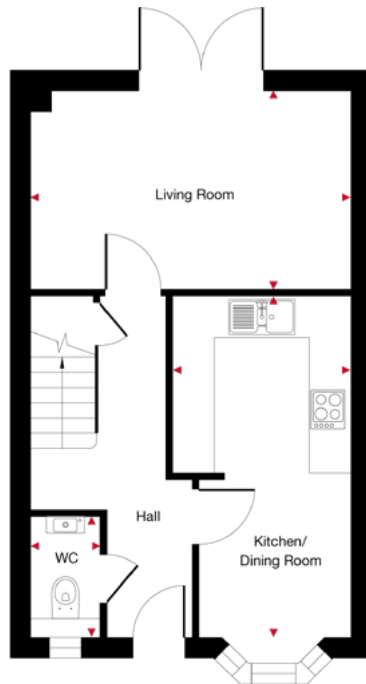

Ground floor

Kitchen/Dining Room	2534mm (max) x 4908mm (less window bay)	8' 03" x 16' 01"
Living Room	4573mm x 2837mm	15' 00" x 9' 03"
WC	962mm x 1712mm	3' 01" x 5' 06"

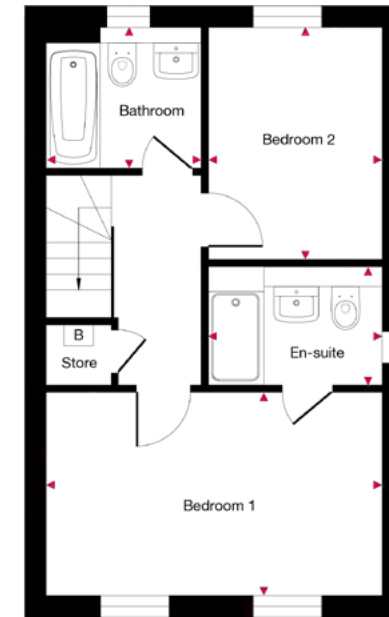

First floor

Bedroom 1	4573mm x 2797mm	15' 00" x 9' 01"
En-suite	2362mm x 1625mm	7' 07" x 5' 03"
Bedroom 2	2372mm x 3237mm	7' 07" x 10' 06"
Bathroom	2100mm x 1960mm	6' 08" x 6' 04"

Please note: Some of the plots might be handed.

Dimensions stated are within 50mm (2") but should not be used as a basis for furnishings, furniture or appliance spaces etc. Dimensions for such purposes must be verified against actual site measurements. Please note the handing of plots may vary from the floor plans shown. Please check individual plot details with our sales team.

HENBURY

2 bedroom home



CGI's are indicative and elevations are subject to change, external finishes and features may vary.

HENBURY

2 bedroom home

Plots: 31, 32, 33, 34, 35, 36, 37, 40, 40A, 121, 155, 168, 211, 212, 213, 298, 299, 300, 316, 317 and 318.

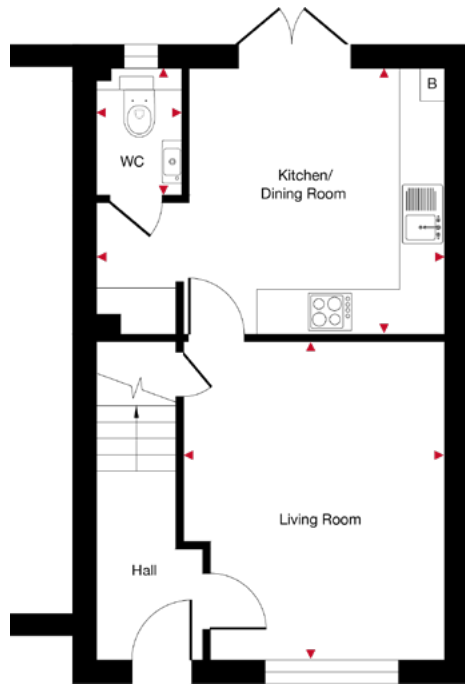

Ground floor

Kitchen/Dining Room	4587mm (max) x 3510mm	15' 00" (max) x 11' 05"
Living Room	3486mm (max) x 4225mm	11' 04" (max) x 13' 08"
WC	1111mm x 1672mm	3' 06" x 5' 04"

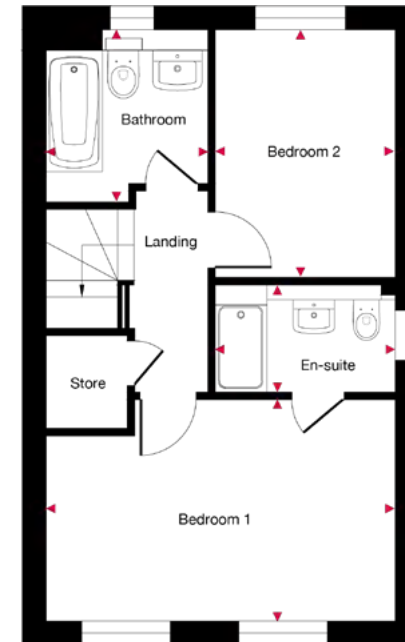

First floor

Bedroom 1	2945mm (max) x 4587mm (max)	9' 06" (max) x 15' 00" (max)
En-suite	2362mm x 1450mm	7' 07" x 4' 07"
Bedroom 2	2362mm x 3262mm	7' 07" x 10' 07"
Bathroom	2136mm x 2262mm (max)	7' 00" x 7' 04" (max)

Please note: Some of the plots might be handed.

Dimensions stated are within 50mm (2") but should not be used as a basis for furnishings, furniture or appliance spaces etc. Dimensions for such purposes must be verified against actual site measurements. Please note the handing of plots may vary from the floor plans shown. Please check individual plot details with our sales team.

MAYLANDS

3 bedroom home



CGI's are indicative and elevations are subject to change, external finishes and features may vary.

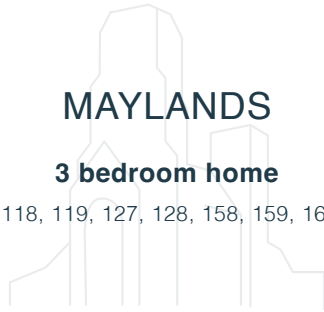

MAYLANDS

3 bedroom home

Plots: 2, 3, 4, 69, 70, 72, 118, 119, 127, 128, 158, 159, 160, 161, 164, 210 and 285.

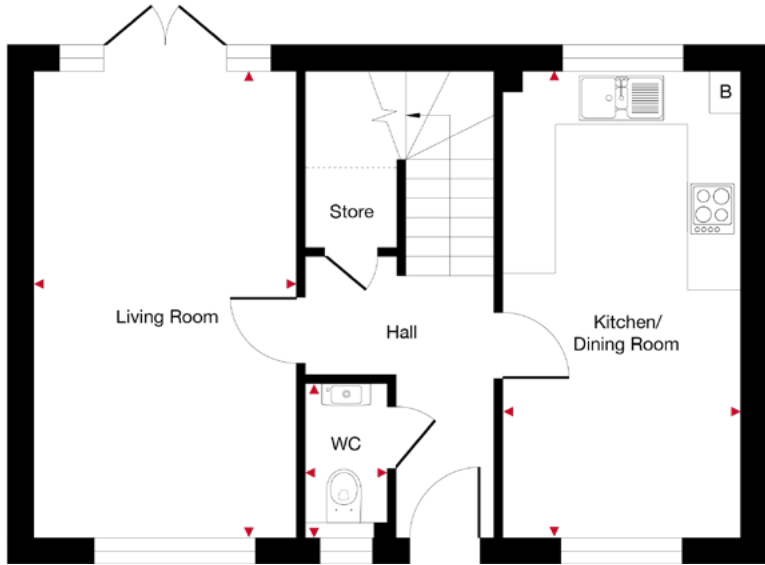

Ground floor

- Kitchen/Dining Room** 2616mm x 5248mm 8' 05" x 17' 02"
- Living Room** 2938mm x 5248mm 9' 06" x 17' 02"
- WC** 898mm x 1739mm 2' 09" x 5' 07"

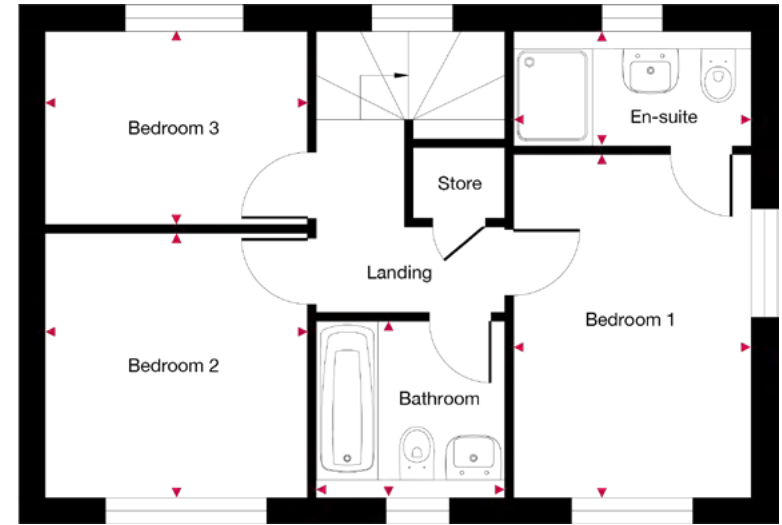

First floor

- Bedroom 1** 2665mm x 3893mm 8' 07" x 12' 07"
- En-suite** 2665mm x 1265mm 8' 07" x 4' 01"
- Bedroom 2** 2987mm x 3002mm 9' 07" x 9' 08"
- Bedroom 3** 2987mm x 2157mm 9' 07" x 7' 00"
- Bathroom** 2118mm x 1959mm 6' 09" x 6' 04"

Please note: Some of the plots might be handed.

Dimensions stated are within 50mm (2") but should not be used as a basis for furnishings, furniture or appliance spaces etc. Dimensions for such purposes must be verified against actual site measurements. Please note the handing of plots may vary from the floor plans shown. Please check individual plot details with our sales team.

LANSDOWN

3 bedroom home



LANSDOWN

3 bedroom home

Plots: 41, 42, 43, 44, 82, 83, 84, 87, 88, 93, 94, 105, 106, 107, 125, 126, 165, 166, 179, 180, 185, 186, 256, 257, 258, 283, 284, 286, 287, 290, 291, 303, 304, 305, 320 and 321.

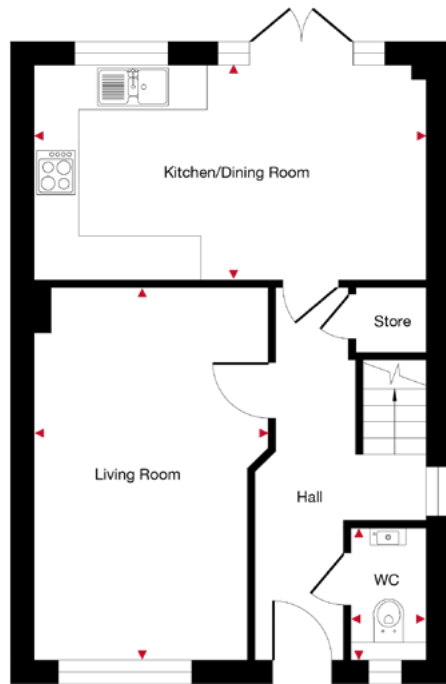

Ground floor

Kitchen/Dining Room	5248mm x 2866mm	17' 02" x 9' 04"
Living Room	3151mm (max) x 4995mm	10' 03" x 16' 03"
WC	1009mm x 1759mm	3' 03" x 5' 07"

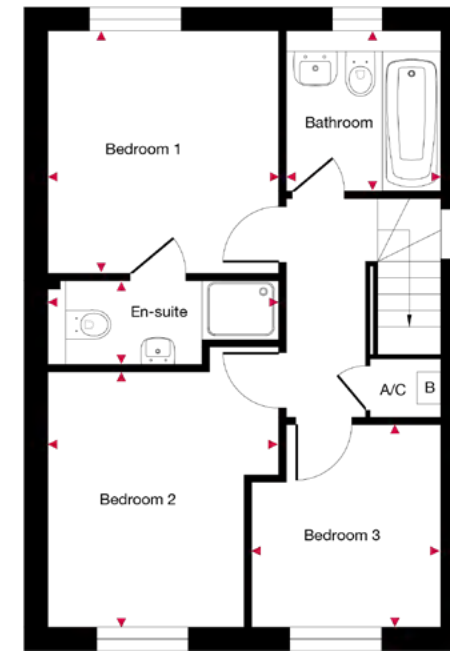

First floor

Bedroom 1	3100mm x 3216mm	10' 01" x 10' 05"
En-suite	3100mm (max) x 1122mm (max)	10' 01" (max) x 3' 06" (max)
Bedroom 2	3100mm (max) x 3430mm (max)	10' 01" (max) x 11' 02" (max)
Bedroom 3	2534mm (max) x 2707mm (max)	8' 03" (max) x 8' 08" (max)
Bathroom	2059mm x 2117mm	6' 07" x 6' 09"

Please note: Some of the plots might be handed.

Dimensions stated are within 50mm (2") but should not be used as a basis for furnishings, furniture or appliance spaces etc. Dimensions for such purposes must be verified against actual site measurements. Please note the handing of plots may vary from the floor plans shown. Please check individual plot details with our sales team.

DRAYTON

3 bedroom bungalow



CGI's are indicative and elevations are subject to change, external finishes and features may vary.

DRAYTON

3 bedroom bungalow

Plots: 73, 89, 132, 133, 138, 139 and 323.

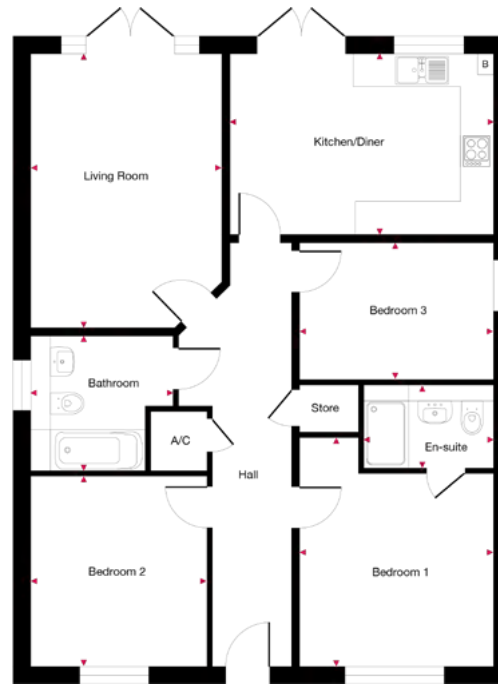

Ground floor

Kitchen/Dining Room	4725mm x 3230mm	15' 05" x 10' 05"
Living Room	3411mm (max) x 4920mm (max)	11' 01" (max) x 16' 01" (max)
Bedroom 1	3463mm x 4178mm (max)	11' 03" x 13' 07" (max)
En-suite	2322mm x 1525mm	7' 06" x 5' 00"
Bedroom 2	3152mm x 3422mm	10' 03" x 11' 02"
Bedroom 3	3453mm x 2442mm	11' 03" x 8' 00"
Bathroom	2547mm (max) x 2405mm (max)	8' 03" (max) x 7' 08" (max)

Dimensions stated are within 50mm (2") but should not be used as a basis for furnishings, furniture or appliance spaces etc. Dimensions for such purposes must be verified against actual site measurements. Please note the handing of plots may vary from the floor plans shown. Please check individual plot details with our sales team.

NEWBURY

3 bedroom home



CGI's are indicative and elevations are subject to change, external finishes and features may vary.

NEWBURY

3 bedroom home

Plots: 1, 5, 71, 81, 122, 136, 140, 147, 153, 154, 157, 167, 191, 268, 295, 296, 312, 319, 327 and 328.

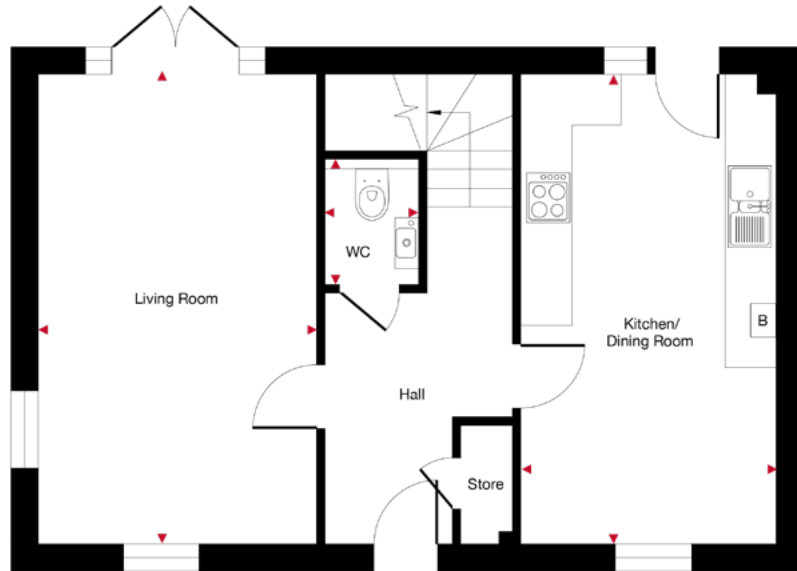
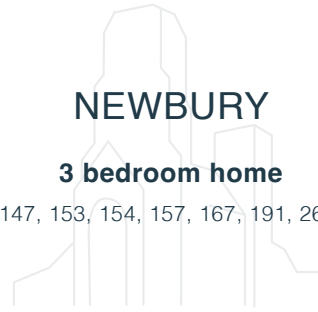

Ground floor

Kitchen/Dining Room	2950mm x 5473mm	9' 06" x 17' 09"
Living Room	3223mm x 5473mm	10' 05" x 17' 09"
WC	1058mm x 1600mm	3' 04" x 5' 02"

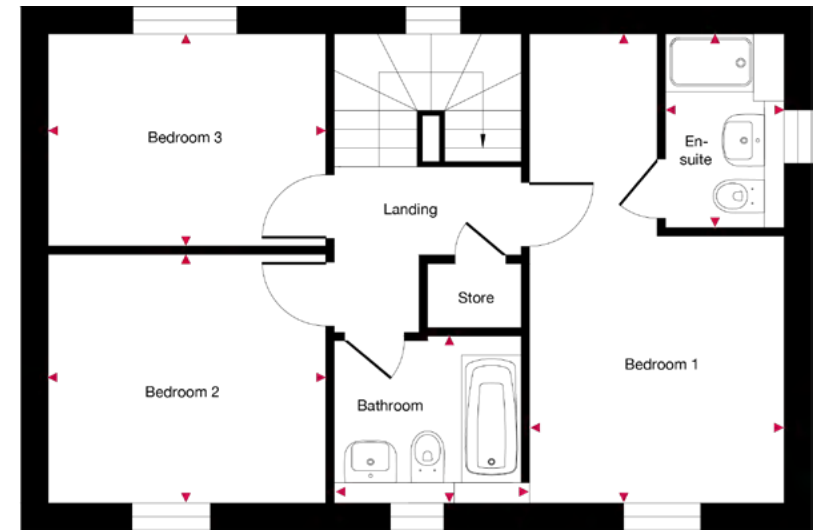

First floor

Bedroom 1	3010mm (max) x 5473mm (max)	9' 08" (max) x 17' 09" (max)
En-suite	1412mm x 2282mm	4' 06" x 7' 04"
Bedroom 2	3285mm x 2922mm	10' 07" x 9' 05"
Bedroom 3	3285mm x 2462mm	10' 07" x 8' 00"
Bathroom	2149mm x 1953mm	7' 00" x 6' 04"

Please note: Some of the plots might be handed.

Dimensions stated are within 50mm (2") but should not be used as a basis for furnishings, furniture or appliance spaces etc. Dimensions for such purposes must be verified against actual site measurements. Please note the handing of plots may vary from the floor plans shown. Please check individual plot details with our sales team.

NEWBURY A

3 bedroom home



CGI's are indicative and elevations are subject to change, external finishes and features may vary.

NEWBURY A

3 bedroom home

Plots: 6, 79, 80, 86, 137, 150, 181 and 259.

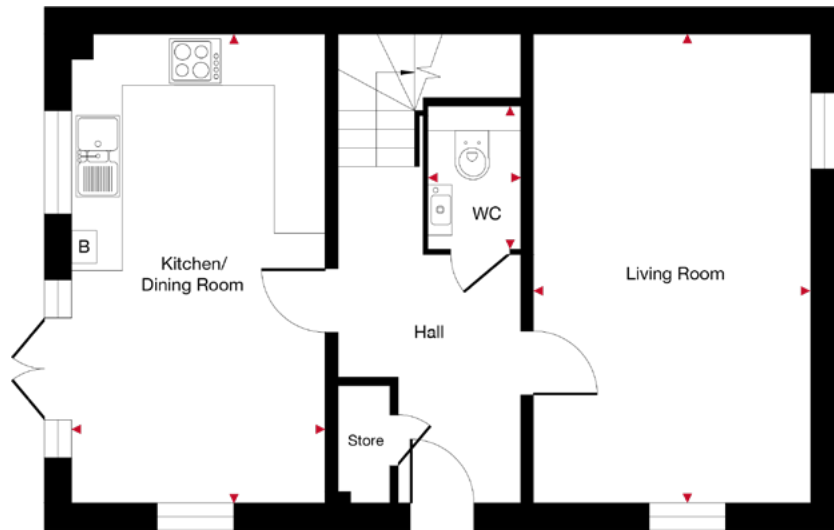
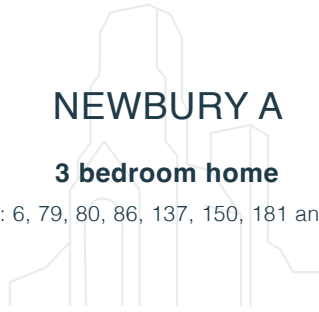

Ground floor

Kitchen/Dining Room	2950mm x 5473mm	9' 06" x 17' 09"
Living Room	3223mm x 5473mm	10' 05" x 17' 09"
WC	1058mm x 1600mm (min)	3' 04" x 5' 02" (min)

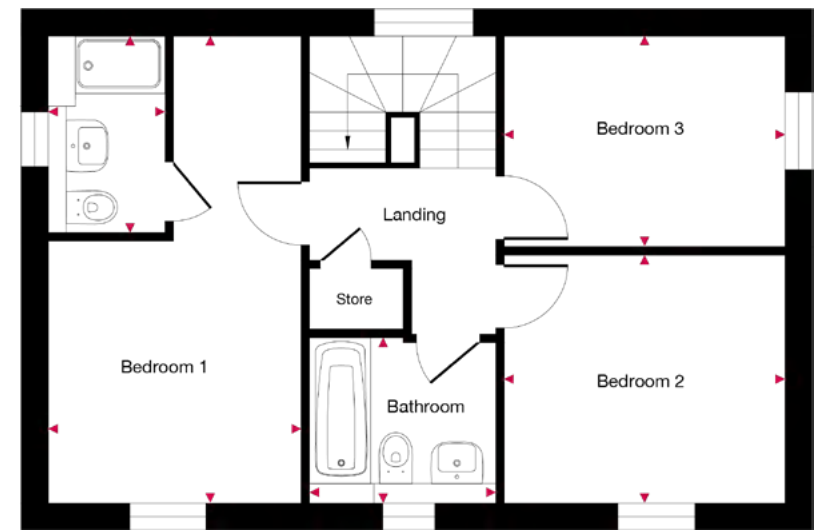

First floor

Bedroom 1	3010mm (max) x 5473mm (max)	9' 08" (max) x 17' 09" (max)
En-suite	1412mm x 2282mm	4' 06" x 7' 04"
Bedroom 2	3285mm x 2922mm	10' 07" x 9' 05"
Bedroom 3	3285mm x 2462mm	10' 07" x 8' 00"
Bathroom	2149mm x 1953mm	7' 00" x 6' 04"

Please note: Some of the plots might be handed.

Dimensions stated are within 50mm (2") but should not be used as a basis for furnishings, furniture or appliance spaces etc. Dimensions for such purposes must be verified against actual site measurements. Please note the handing of plots may vary from the floor plans shown. Please check individual plot details with our sales team.

OSBOURNE

3 bedroom home



CGI's are indicative and elevations are subject to change, external finishes and features may vary.

OSBOURNE

3 bedroom home

Plots: 129, 130, 188, 189, 331 and 332.

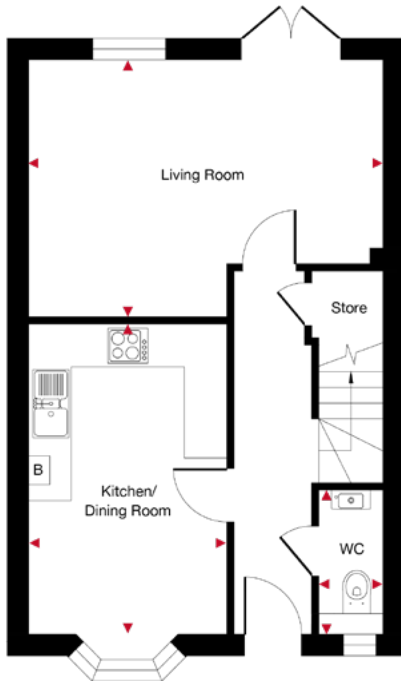
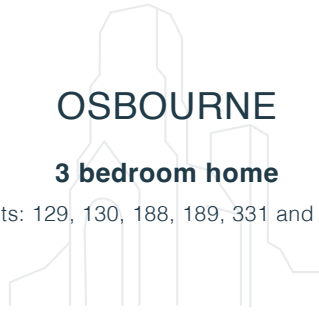

Ground floor

Kitchen/Dining Room 2762mm x 4297mm (less the bay) 9' 00" x 14' 00"
Living Room 4924mm (max) x 3562mm (max) 16' 01" (max) x 11' 06" (max)
WC 863mm x 1987mm 2' 08" x 6' 05"

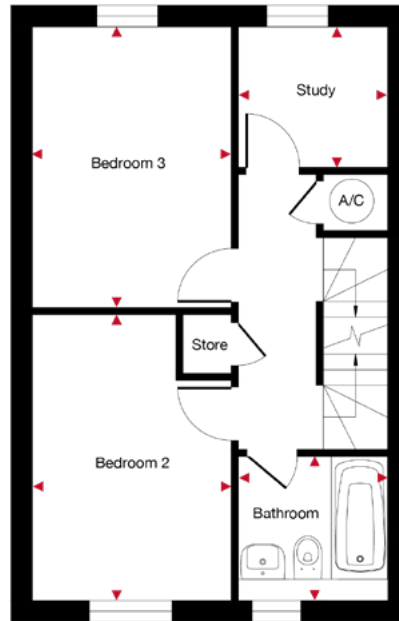

First floor

Bedroom 2 2762mm (max) x 3950mm (max) 9' 00" (max) x 12' 09" (max)
Bedroom 3 2762mm x 3909mm 9' 00" x 12' 08"
Study 2073mm x 1954mm 6' 08" x 6' 04"
Bathroom 2073mm x 1987mm 6' 08" x 6' 05"

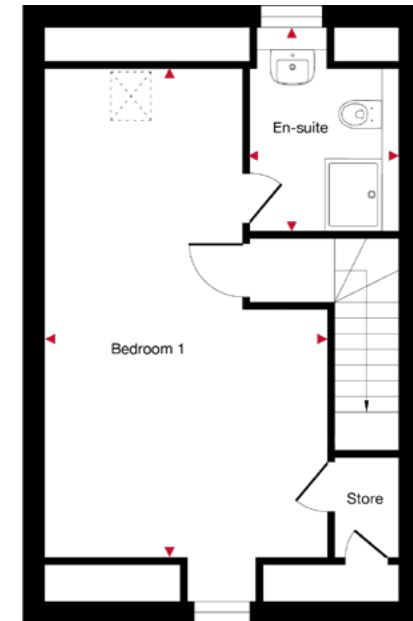

Second floor

Bedroom 1 3813mm x 6818mm (max) 12' 05" x 22' 03" (max)
En-suite 2073mm x 2847mm (max) 6' 08" x 9' 03" (max)

Please note: Some of the plots might be handed.

Dimensions stated are within 50mm (2") but should not be used as a basis for furnishings, furniture or appliance spaces etc. Dimensions for such purposes must be verified against actual site measurements. Please note the handing of plots may vary from the floor plans shown. Please check individual plot details with our sales team.

WOODBIDGE

3 bedroom home



WOODBIDGE

3 bedroom home

Plots: 74, 75, 76, 90, 322, 324, 334 and 335.

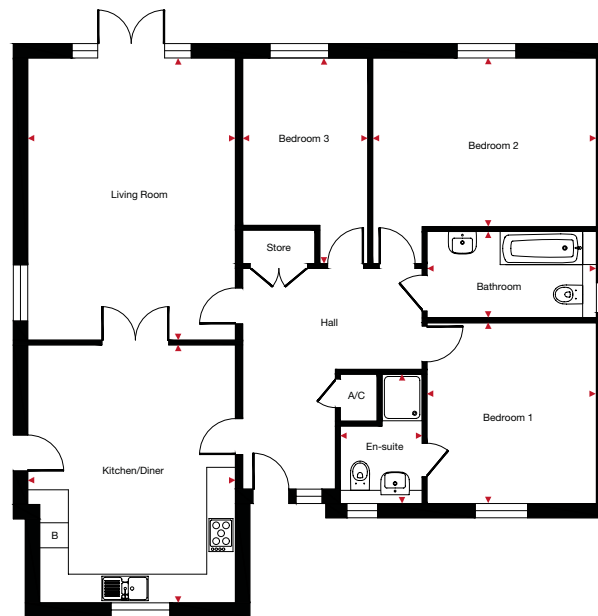

Ground floor

Kitchen/Dining Room	4236mm x 5321mm	13' 10" x 17' 05"
Living Room	4236mm x 5797mm	13' 10" x 19' 00"
Bedroom 1	3497mm x 4225mm	11' 05" x 13' 10"
En-suite	1668mm x 2697mm	5' 05" x 8' 10"
Bedroom 2	4597mm x 3447mm	15' 00" x 11' 03"
Bedroom 3	2585mm x 3447mm	8' 05" x 11' 03"
Bathroom	3497mm x 1794mm	11' 05" x 5' 10"

Please note: Some of the plots might be handed.

Dimensions stated are within 50mm (2") but should not be used as a basis for furnishings, furniture or appliance spaces etc. Dimensions for such purposes must be verified against actual site measurements. Please note the handing of plots may vary from the floor plans shown. Please check individual plot details with our sales team.

MOTTRAM

3 bedroom home



CGI's are indicative and elevations are subject to change, external finishes and features may vary.

MOTTRAM

3 bedroom home

Plots: 233, 234, 263, 264, 292, 293, 301 and 302.

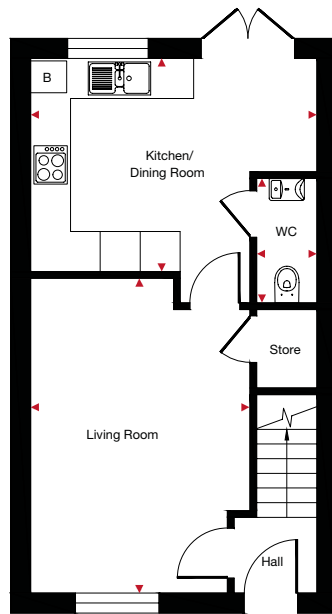
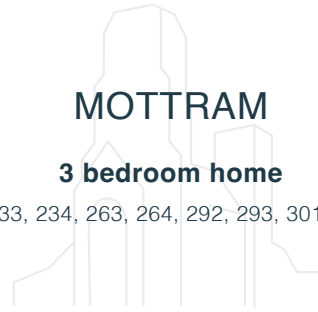

Ground floor

Kitchen/Dining Room 4235mm x 3170mm 13' 10" x 10' 04"
Living Room 3243mm x 4235mm 10' 07" x 13' 10"
WC 900mm x 1870mm 2' 11" x 6' 01"

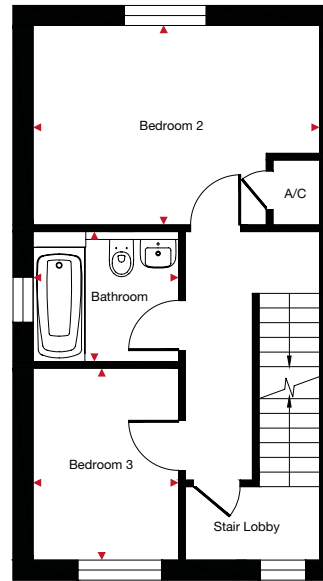

First floor

Bedroom 2 4235mm x 2911mm 13' 10" x 9' 06"
Bedroom 3 2135mm x 2894mm 7' 00" x 9' 05"
Bathroom 2135mm x 1957mm 7' 00" x 6' 05"

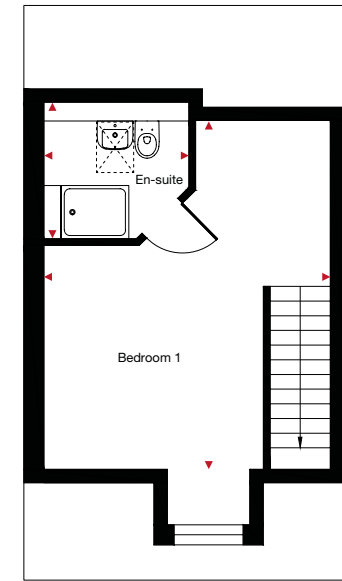

Second floor

Bedroom 1 4235mm x 5200mm 13' 10" x 17' 00"
En-suite 2110mm x 2030mm 6' 11" x 6' 07"

Please note: Some of the plots might be handed.

Dimensions stated are within 50mm (2") but should not be used as a basis for furnishings, furniture or appliance spaces etc. Dimensions for such purposes must be verified against actual site measurements. Please note the handing of plots may vary from the floor plans shown. Please check individual plot details with our sales team.

STOCKWOOD

4 bedroom home



CGI's are indicative and elevations are subject to change, external finishes and features may vary.

STOCKWOOD

4 bedroom home

Plots: 78, 96, 102, 104, 131, 171, 178, 266, 267, 306 and 314.

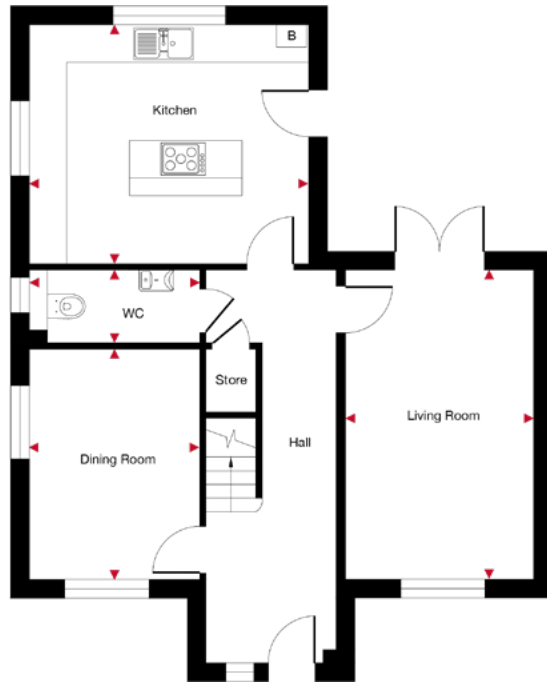

Ground floor

Kitchen	4460mm x 3849mm	14' 06" x 12' 06"
Dining Room	2724mm x 3659mm	8' 09" x 12' 00"
Living Room	3000mm x 4910mm	9' 08" x 16' 01"
WC	2724mm x 1162mm	8' 09" x 3' 08"

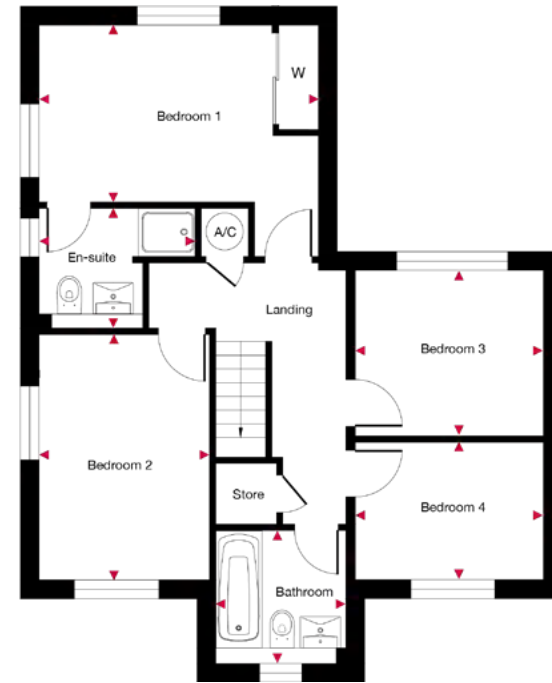

First floor

Bedroom 1	4460mm x 2813mm	14' 06" x 9' 02"
En-suite	2493mm (max) x 1943mm	8' 01" x 6' 03"
Bedroom 2	2724mm x 3915mm	8' 09" x 12' 08"
Bedroom 3	3031mm x 2631mm	9' 09" x 8' 06"
Bedroom 4	3031mm x 2190mm	9' 09" x 7' 01"
Bathroom	2097mm x 2105mm	6' 08" x 6' 09"

Please note: Some of the plots might be handed.

Dimensions stated are within 50mm (2") but should not be used as a basis for furnishings, furniture or appliance spaces etc. Dimensions for such purposes must be verified against actual site measurements. Please note the handing of plots may vary from the floor plans shown. Please check individual plot details with our sales team.

SILVERDALE

4 bedroom home



SILVERDALE

4 bedroom home

Plots: 45, 46, 103, 149, 173, 184, 190, 231, 235, 265, 280, 294, 307, 325 and 326.

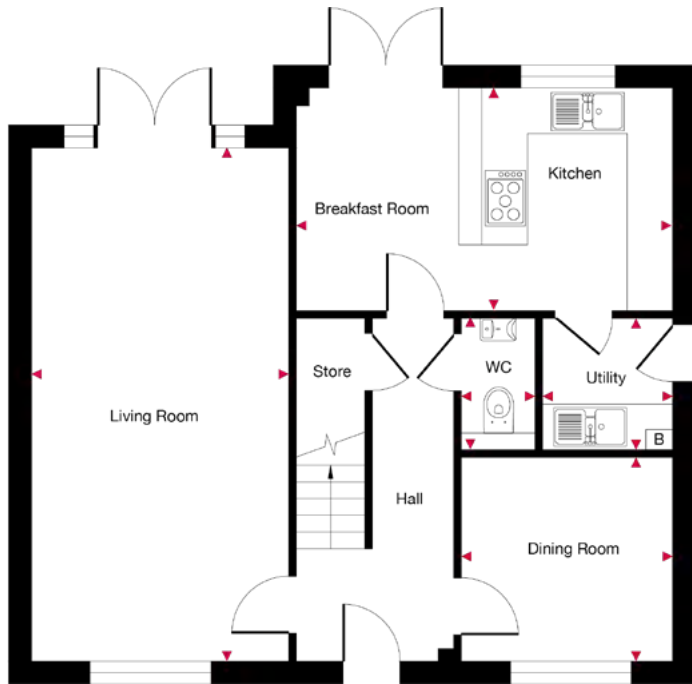

Ground floor

Kitchen/Breakfast Room	4910mm x 2883mm	16' 01" x 9' 04"
Dining Room	2739mm x 2635mm	8' 09" x 8' 06"
Living Room	3338mm x 6710mm	10' 09" x 22' 00"
Utility	1664mm x 1680mm	5' 04" x 5' 05"
WC	925mm x 1680mm	3' 00" x 5' 05"

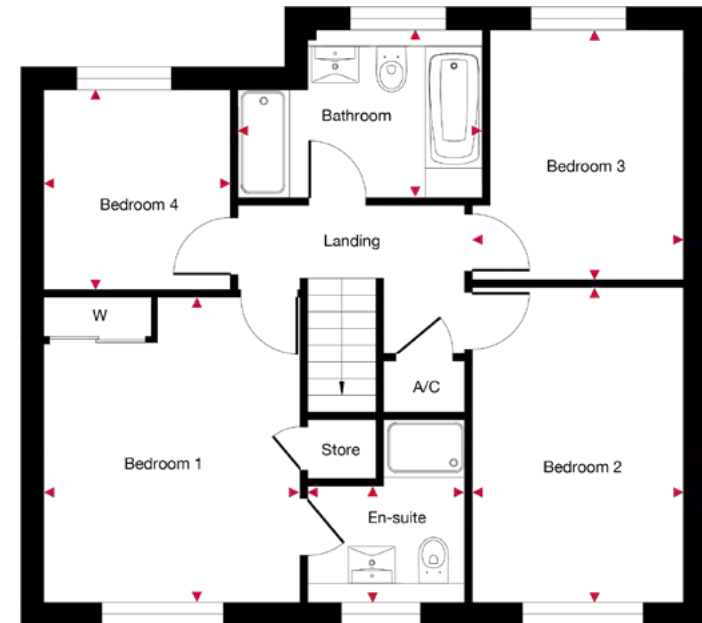

First floor

Bedroom 1	3338mm x 3982mm (max)	10' 09" x 13' 00" (max)
En-suite	1994mm x 1496mm	6' 05" x 4' 09"
Bedroom 2	2828mm x 4115mm	9' 02" x 13' 05"
Bedroom 3	2828mm (max) x 3294mm	9' 02" (max) x 10' 08"
Bedroom 4	2422mm x 2639mm	7' 09" x 8' 06"
Bathroom	3196mm (max) x 2215mm	10' 04" (max) x 7' 02"

Please note: Some of the plots might be handed.

Dimensions stated are within 50mm (2") but should not be used as a basis for furnishings, furniture or appliance spaces etc. Dimensions for such purposes must be verified against actual site measurements. Please note the handing of plots may vary from the floor plans shown. Please check individual plot details with our sales team.

RICHMOND

4 bedroom home



CGI's are indicative and elevations are subject to change, external finishes and features may vary.

RICHMOND

4 bedroom home

Plots: 67, 85, 145, 146, 148, 182, 187, 236, 260 and 278.

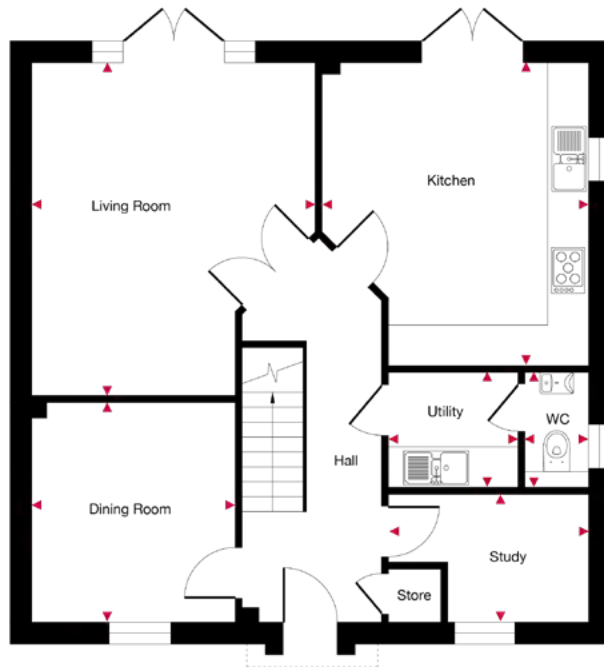

Ground floor

Kitchen	3887mm (max) x 4443mm (max)	12' 07" (max) x 14' 05" (max)
Dining Room	2950mm x 3203mm	9' 06" x 10' 05"
Living Room	4137mm x 4881mm (max)	13' 05" x 16' 00" (max)
Study	2900mm (max) x 1852mm (max)	9' 05" (max) x 6' 00" (max)
Utility	1847mm x 1700mm	6' 00" x 5' 05"
WC	964mm x 1700mm	3' 01" x 5' 05"

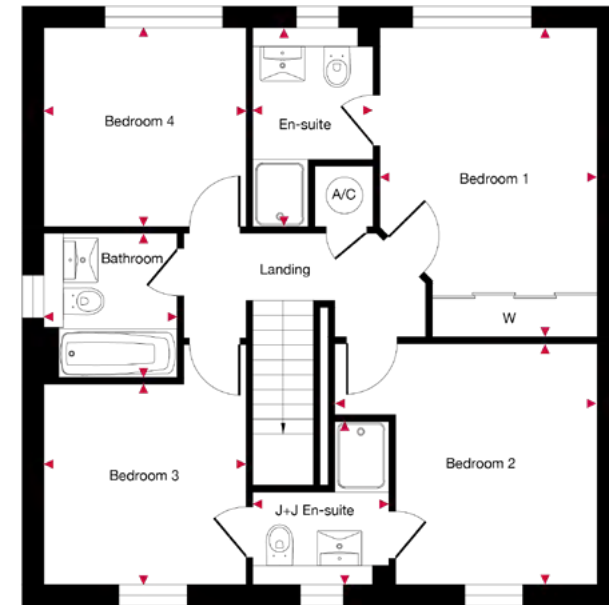

First floor

Bedroom 1	3248mm (max) x 4546mm (max)	10' 06" (max) x 0' 00" (max)
En-suite	1775mm x 2942mm (max)	5' 08" x 9' 06" (max)
Bedroom 2	3907mm (max) x 3538mm	12' 08" (max) x 11' 06"
Bedroom 3	2999mm x 2924mm	9' 08" x 9' 05"
Bedroom 4	2972mm x 2942mm	9' 07" x 9' 06"
J+J En-suite	1981mm x 2390mm (max)	6' 04" x 7' 08" (max)
Bathroom	1955mm x 2130mm	6' 04" x 6' 09"

Please note: Some of the plots might be handed.

Dimensions stated are within 50mm (2") but should not be used as a basis for furnishings, furniture or appliance spaces etc. Dimensions for such purposes must be verified against actual site measurements. Please note the handing of plots may vary from the floor plans shown. Please check individual plot details with our sales team.

ASHDOWN

4 bedroom home



CGI's are indicative and elevations are subject to change, external finishes and features may vary.

ASHDOWN

4 bedroom home

Plots: 47, 95, 120, 151, 152, 156, 172, 183, 209, 230, 232, 277, 279 and 313.

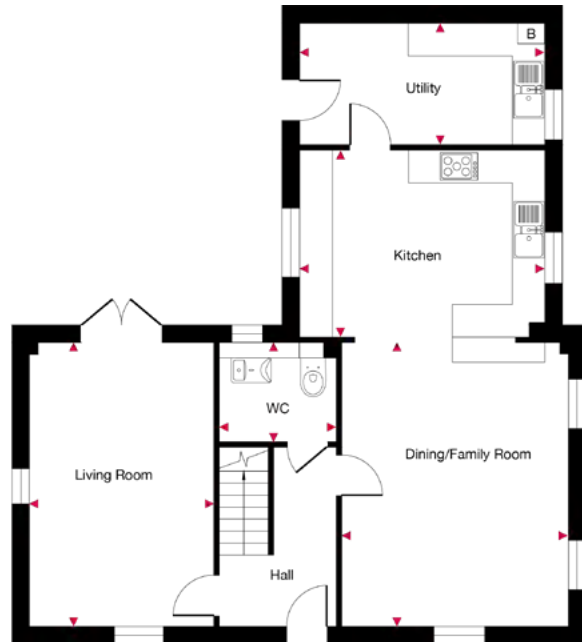

Ground floor

Kitchen	4460mm x 3413mm	14' 06" x 11' 2"
Dining/Family Room	4125mm x 5154mm	13' 05" x 16' 09"
Living Room	3345mm x 5154mm	10' 09" x 16' 09"
Utility	4460mm x 2197mm	14' 06" x 7' 02"
WC	2100mm x 1788mm	6' 08" x 5' 08"

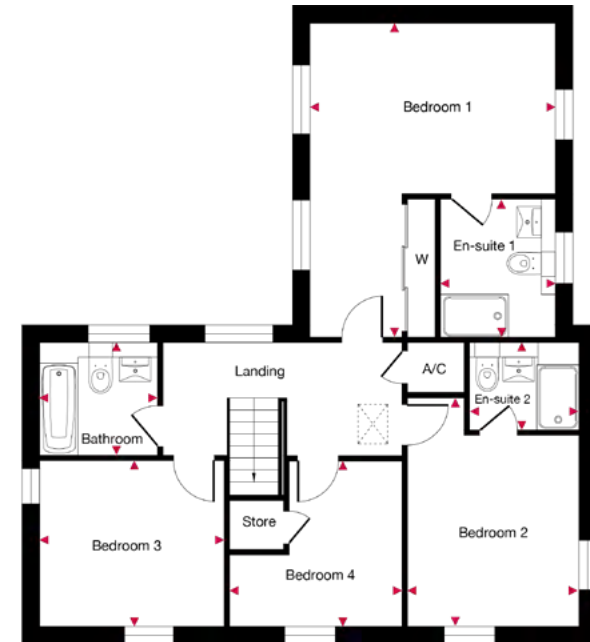

First floor

Bedroom 1	4460mm (max) x 5699mm (max)	14' 06" (max) x 18' 07" (max)
En-suite 1	2062mm x 2505mm	6' 07" x 8' 02"
Bedroom 2	3149mm x 4182mm (max)	10' 03" x 13' 07" (max)
Bedroom 3	3345mm x 3039mm	10' 09" x 9' 09"
Bedroom 4	3137mm (max) x 3039mm (max)	10' 02" (max) x 9' 09" (max)
En-suite 2	2012mm x 1587mm	6' 06" x 5' 02"
Bathroom	2015mm x 2177mm	6' 06" x 7' 01"

Please note: Some of the plots might be handed.

Dimensions stated are within 50mm (2") but should not be used as a basis for furnishings, furniture or appliance spaces etc. Dimensions for such purposes must be verified against actual site measurements. Please note the handing of plots may vary from the floor plans shown. Please check individual plot details with our sales team.

SHRIVENHAM

4 bedroom home



SHRIVENHAM

4 bedroom home

Plots: 48, 68, 174, 177, 297, 330 and 333.

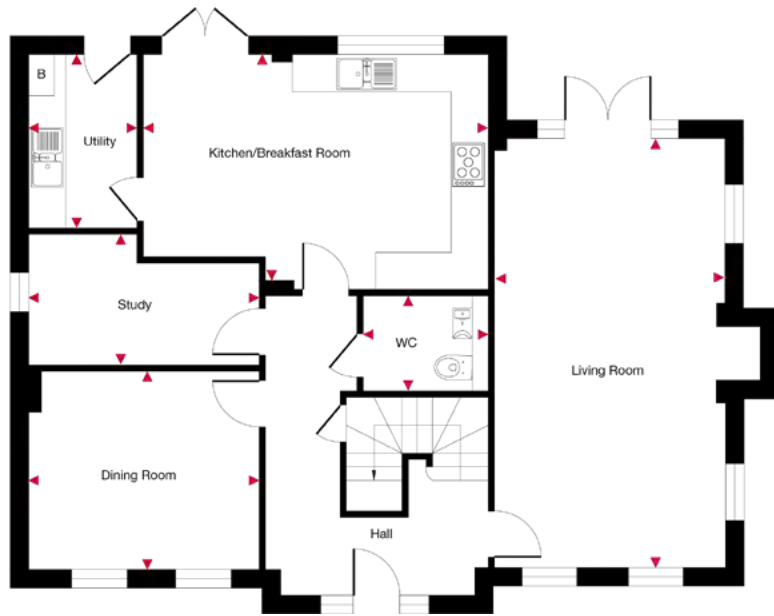

Ground floor

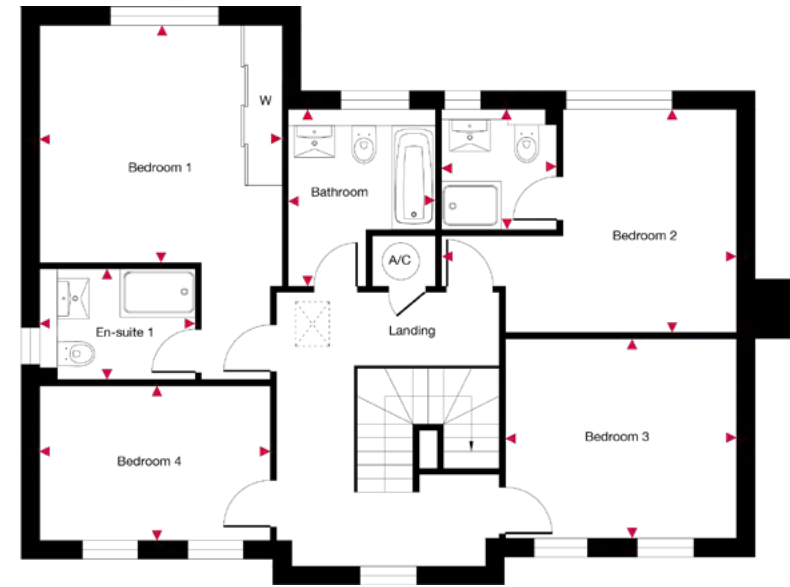

First floor

Kitchen/Breakfast Room	5511mm (max) x 3750mm (max)	18' 00" (max) x 12' 03" (max)
Dining Room	3700mm x 3150mm	12' 01" x 10' 03"
Living Room	3675mm x 6936mm	12' 00" x 22' 07"
Study	3700mm (max) x 2066mm (max)	12' 01" (max) x 6' 07" (max)
Utility	1725mm x 2770mm	5' 06" x 9' 00"
WC	1950mm x 1475mm	6' 03" x 4' 08"

Bedroom 1	3898mm (max) x 3835mm	12' 07" (max) x 12' 05"
En-suite 1	1795mm x 2500mm	5' 08" x 8' 02"
Bedroom 2	4765mm (max) x 3610mm (max)	15' 06" (max) x 11' 08" (max)
En-suite 2	1885mm x 1969mm	6' 01" x 6' 04"
Bedroom 3	3737mm x 3237mm	12' 02" x 10' 06"
Bedroom 4	3737mm x 2462mm	12' 02" x 8' 00"
Bathroom	2350mm (max) x 2875mm (max)	7' 07" (max) x 9' 04" (max)

Please note: Some of the plots might be handed.

Dimensions stated are within 50mm (2") but should not be used as a basis for furnishings, furniture or appliance spaces etc. Dimensions for such purposes must be verified against actual site measurements. Please note the handing of plots may vary from the floor plans shown. Please check individual plot details with our sales team.

BROADSTONE

5 bedroom home



CGI's are indicative and elevations are subject to change, external finishes and features may vary.

BROADSTONE

5 bedroom home

Plots: 175, 176, 281, 282, 315 and 329.

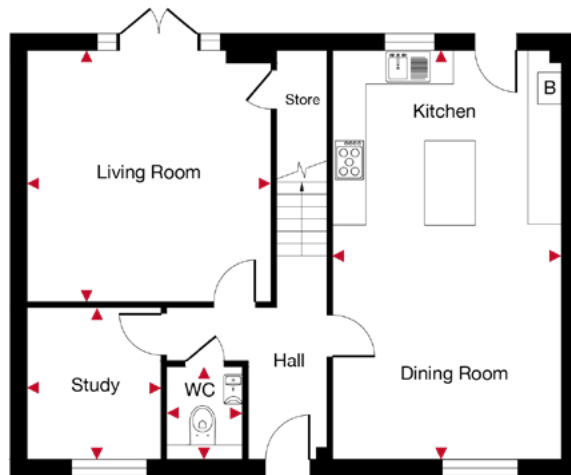
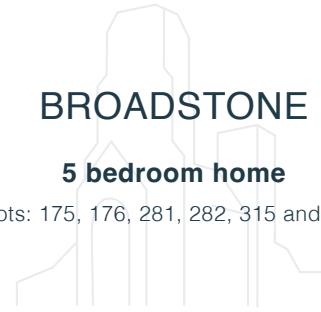

Ground floor

Kitchen/Dining Room	3950mm x 7273mm	12' 09" x 23' 08"
Living Room	4248mm x 4449mm	13' 09" x 14' 05"
Study	2350mm x 2673mm	7' 07" x 8' 07"
WC	1313mm x 1609mm	4' 03" x 5' 02"

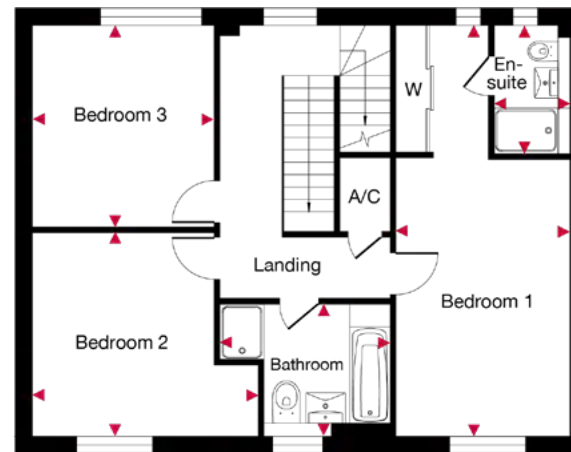

First floor

Bedroom 1	3050mm x 7273mm (max)	10' 00" x 23' 08" (max)
En-Suite	1315mm x 2259mm	4' 03" x 7' 04"
Bedroom 2	4002mm (max) x 3592mm	13' 01" (max) x 11' 07"
Bedroom 3	3208mm x 3591mm	10' 05" x 11' 07"
Bathroom	3076mm (max) x 2338mm	10' 00" (max) x 7' 06"

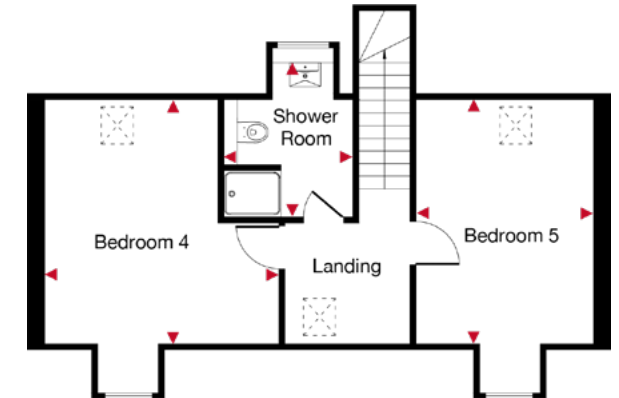

Second floor

Bedroom 4	4072mm (max) x 4228mm (max)	13' 03" (max) x 13' 08" (max)
Bedroom 5	3059mm (max) x 4228mm (max)	10' 00" (max) x 13' 08" (max)
Shower Room	2174mm (max) x 2687mm (max)	7' 01" (max) x 8' 08" (max)

Please note: Some of the plots might be handed.

Dimensions stated are within 50mm (2") but should not be used as a basis for furnishings, furniture or appliance spaces etc. Dimensions for such purposes must be verified against actual site measurements. Please note the handing of plots may vary from the floor plans shown. Please check individual plot details with our sales team.

THE DEVELOPMENT





This development layout plan depicts the intended layout and development mix at the time of going to press, however those intentions may change and a purchaser cannot rely on the details shown on this plan. Landscaping shown is only indicative. Any queries should be raised through the conveyancing process in the usual way.

LEAP: Local Equipped Area of Play CP: Car Port



BLACKMOOR
2 bedroom apartment
 Plots: 214, 215, 216, 217, 218 and 219.



NEWBURY A
3 bedroom home
 Plots: 6, 79, 80, 86, 137, 150, 181 and 259.



SHRIVENHAM
4 bedroom home
 Plots: 48, 68, 174, 177, 297, 330 and 333.



GAINSBOROUGH
2 bedroom home
 Plots: 7, 8, 38, 39, 91, 92, 123, 124, 143, 144, 169, 170, 308, 309, 310 and 311.



OSBOURNE
3 bedroom home
 Plots: 129, 130, 188, 189, 331 and 332.



BROADSTONE
5 bedroom home
 Plots: 175, 176, 281, 282, 315 and 329.



HAINSWORTH
2 bedroom home
 Plots: 134, 135, 141, 142, 162, 163, 288 and 289.



WOODBIDGE
3 bedroom home
 Plots: 74, 75, 76, 90, 322, 324, 334 and 335.



FLAGSHIP HOUSING



HENBURY
2 bedroom home
 Plots: 31, 32, 33, 34, 35, 36, 37, 40, 40A, 121, 155, 168, 211, 212, 213, 298, 299, 300, 316, 317 and 318.



MOTTRAM
3 bedroom home
 Plots: 233, 234, 263, 264, 292, 293, 301 and 302.



LOVELL SHOW AREA



MAYLANDS
3 bedroom home
 Plots: 2, 3, 4, 69, 70, 72, 118, 119, 127, 128, 158, 159, 160, 161, 164, 210 and 285.



STOCKWOOD
4 bedroom home
 Plots: 78, 96, 102, 104, 131, 171, 178, 266, 267, 306 and 314.



LANSDOWN
3 bedroom home
 Plots: 41, 42, 43, 44, 82, 83, 84, 87, 88, 93, 94, 105, 106, 107, 125, 126, 165, 166, 179, 180, 185, 186, 256, 257, 258, 283, 284, 286, 287, 290, 291, 303, 304, 305, 320 and 321.



SILVERDALE
4 bedroom home
 Plots: 45, 46, 103, 149, 173, 184, 190, 231, 235, 265, 280, 294, 307, 325 and 326.



DRAYTON
3 bedroom bungalow
 Plots: 73, 89, 132, 133, 138, 139 and 323.



RICHMOND
4 bedroom home
 Plots: 67, 85, 145, 146, 148, 182, 187, 236, 260 and 278.



NEWBURY
3 bedroom home
 Plots: 1, 5, 71, 81, 122, 136, 140, 147, 153, 154, 157, 167, 191, 268, 295, 296, 312, 319, 327 and 328.



ASHDOWN
4 bedroom home
 Plots: 47, 95, 120, 151, 152, 156, 172, 183, 209, 230, 232, 277, 279 and 313.

A modern dining room featuring a rustic wooden dining table set for four. The table is topped with a striped placemat, white plates, silverware, and glasses. A large, white, dome-shaped pendant light hangs above the table. In the background, there is a kitchen area with grey cabinetry, a white countertop, and a window. A round clock is mounted on the wall. A doorway leads to another room with a white wall and a framed picture.

LOVELL INSPIRATIONS

Enhance your new home
with a little help from our
Inspirations range

INSPIRATIONS

You can express your personal preferences by adding enhancements to your new home. It could be a simple item such as a chrome socket or you could personalise your home by choosing from a list of items from our stylish and comprehensive 'INSPIRATIONS' range.

Whatever you choose it will be installed before you move into your new home. So, to avoid any future fuss or mess why not add a little 'INSPIRATION'? Please check the appropriate build stage by which items must be ordered to allow us to include your selections during construction.



KITCHEN

- Ovens
- Microwaves
- Hobs
- Dishwashers
- Washing machines
- Washer dryers
- Tumble dryers
- Glass splashbacks
- Granite worktops
- Chimney hoods
- Sinks and taps
- Lighting
- Wine cooler
- Drawer accessories

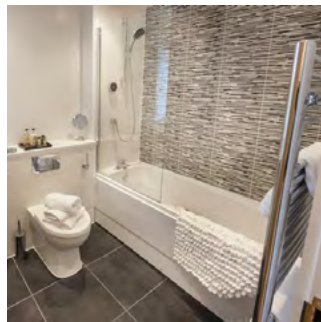

BATHROOM

- Showers
- Shower screen
- Bathroom accessories
- Mirrors & cabinets
- Radiator/towel rail

TILING/FLOORING

- Additional wall tiling
- Vinyl flooring
- Carpets
- Fitted doormats
- Amtico
- Engineered wood
- Floor tiling



BEDROOM

- Wardrobes
- Chests of drawers
- Dressing tables

ELECTRICAL

- Light switches
- Fused spurs
- Plug sockets
- Cooker point
- Shaver socket
- TV points
- Home audio
- Wireless security Alarm
- Downlighters



GENERAL

- Large mirror
- Underfloor heating
- Solid internal doors
- Door handles

HEATING

- Electric fires and surrounds
- Electric wood burner



EXTERNAL

- Artificial grass
- Turf
- Flagstones
- External tap
- Power socket
- Sheds
- External lights

Availability is dependant on style of home and build stage. Please check with your Sales Executive on availability.

THE
SPECIFICATION

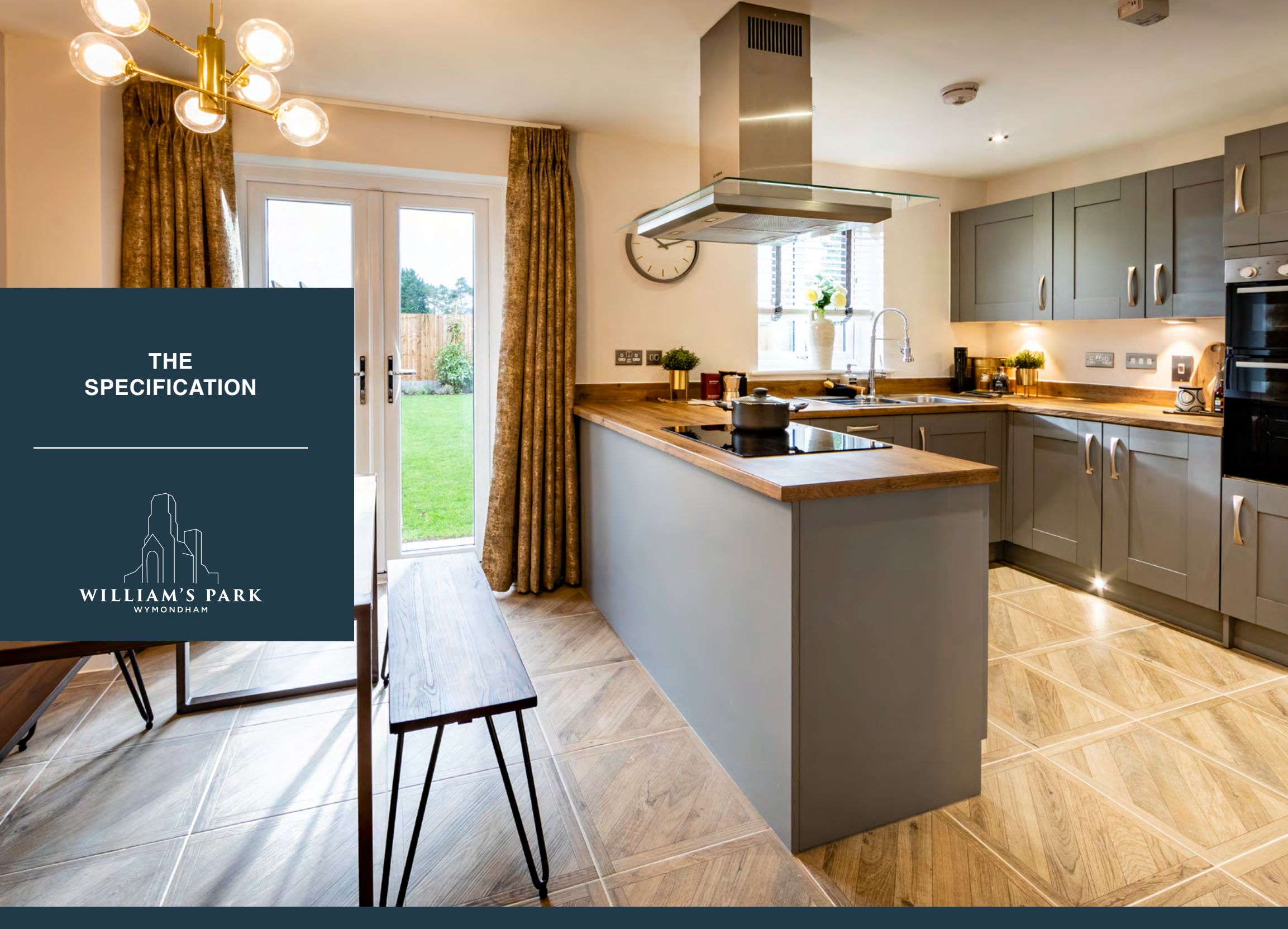



SPECIFICATION

All housetypes include:

- **10 year NHBC Warranty** • 2 Year emergency cover • Combi-boiler / cylinder central heating system
- **Symphony kitchen** with soft closers to cupboards & drawers • Laminate Worktop with upstands • Fan assisted oven in brushed steel
 - Gas hob with cooker hood • Stainless steel splashback • 1 ½ bowl stainless steel sink with mixer tap • Integrated fridge freezer
 - Integrated dishwasher (3 - 5 bed homes only) • Chrome downlighters in the kitchen • Under unit lighting to the kitchen
 - Plumbing for washing machine
- **White Kohler sanitaryware** • Johnsons wall tiles* to bathrooms, cloakrooms and en-suites**
 - Shaver socket to bathroom • **Mira taps & fittings** • Chrome towel radiator to bathroom (3 - 5 bed homes only)
 - Chrome towel radiator to en-suites (4 & 5 bed homes only)
- Low maintenance GRP fibre colour grained front door
- UPVC double-glazed windows and French doors (where specified on plans) • White satin internal doors
- **Hammonds wardrobes** to master bedroom (4 & 5 bed homes only)
- **Fibre broadband connection** • Chrome internal ironmongery • White sockets & switches, TV & BT sockets
 - Chrome downlighters • Media plate to lounge • Chrome door bell
- White emulsion walls and ceilings • White satinwood to woodwork • Mains-operated smoke detectors to all floors
- Timber 1800mm close board fence on timber posts*** • Paving slabs to patio area*** • Turf to front gardens***
 - PIR activation external light to front door

* Choice of tiles subject to build stage ** Please check with Sales Executive for details of specific house type *** Refer to landscaping and boundary treatment plan



Wymondham, Norfolk, NR18 9BP

T: 01953 828 588



 @lovell_uk  /lovellhomes
lovell.co.uk



LOVELL
HOMES

A MORGAN SINDALL GROUP COMPANY